

ZOO ZONE, WHICH CONTAINS LOTS OF THE ANIMALS LIVING IN PALESTINE, WITH AN AREA OF 4682 SQM

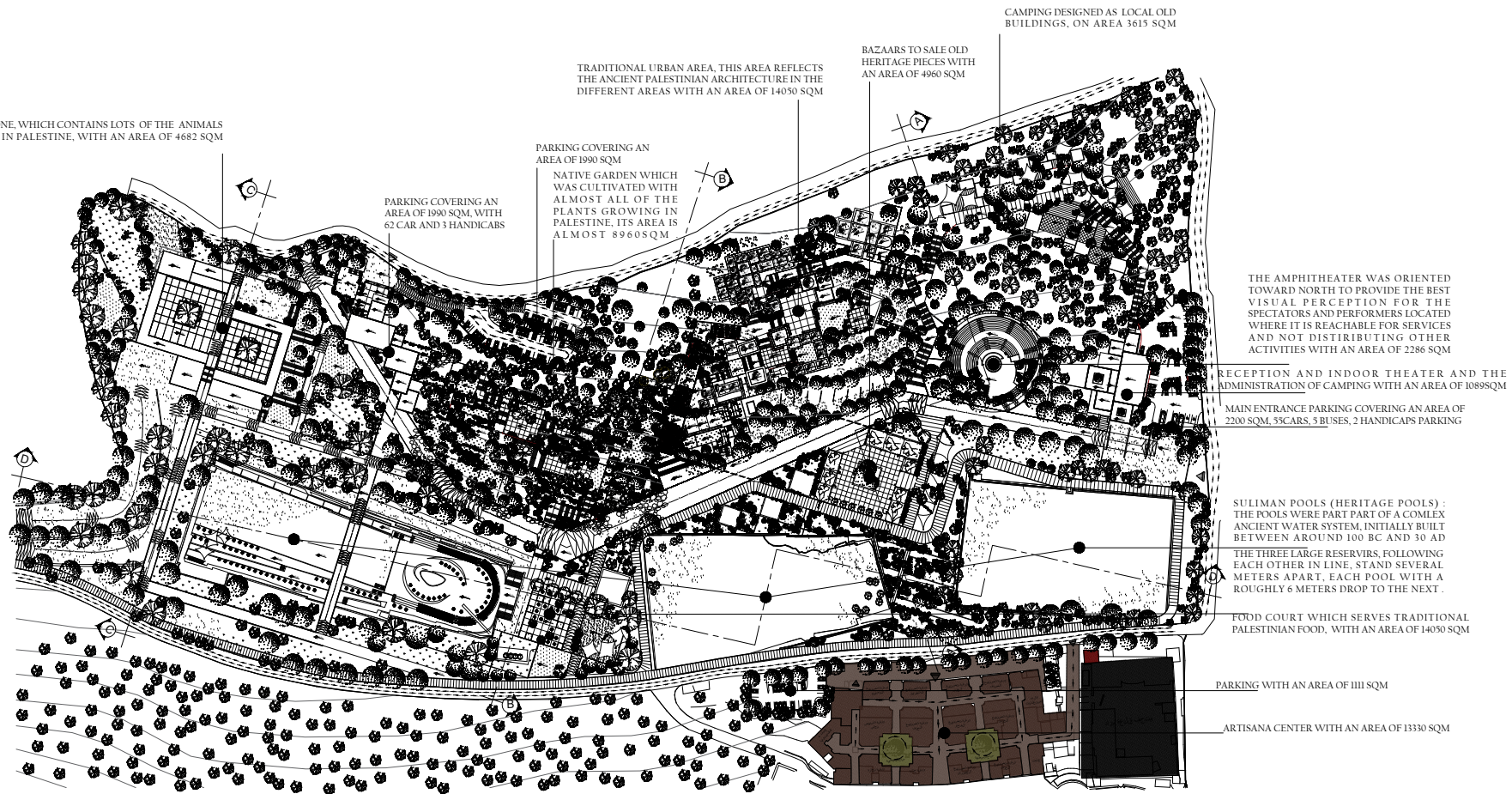

TRADITIONAL URBAN AREA, THIS AREA REFLECTS THE ANCIENT PALESTINIAN ARCHITECTURE IN THE DIFFERENT AREAS WITH AN AREA OF 14050 SQM

BAZAARS TO SALE OLD HERITAGE PIECES WITH AN AREA OF 4960 SQM

CAMPING DESIGNED AS LOCAL OLD BUILDINGS, ON AREA 3615 SQM

PARKING COVERING AN AREA OF 1990 SQM

NATIVE GARDEN WHICH WAS CULTIVATED WITH ALMOST ALL OF THE PLANTS GROWING IN PALESTINE, ITS AREA IS ALMOST 8960 SQM

PARKING COVERING AN AREA OF 1990 SQM, WITH 62 CAR AND 3 HANDICABS

THE AMPHITHEATER WAS ORIENTED TOWARD NORTH TO PROVIDE THE BEST VISUAL PERCEPTION FOR THE SPECTATORS AND PERFORMERS LOCATED WHERE IT IS REACHABLE FOR SERVICES AND NOT DISTRIBUTING OTHER ACTIVITIES WITH AN AREA OF 2286 SQM

RECEPTION AND INDOOR THEATER AND THE ADMINISTRATION OF CAMPING WITH AN AREA OF 10895 SQM

MAIN ENTRANCE PARKING COVERING AN AREA OF 2200 SQM, 53 CARS, 5 BUSES, 2 HANDICAPS PARKING

SULIMAN POOLS (HERITAGE POOLS) : THE POOLS WERE PART OF A COMPLEX ANCIENT WATER SYSTEM, INITIALLY BUILT BETWEEN AROUND 100 BC AND 30 AD THE THREE LARGE RESERVOIRS, FOLLOWING EACH OTHER IN LINE, STAND SEVERAL METERS APART, EACH POOL WITH A ROUGHLY 6 METERS DROP TO THE NEXT.

FOOD COURT WHICH SERVES TRADITIONAL PALESTINIAN FOOD, WITH AN AREA OF 14050 SQM

PARKING WITH AN AREA OF 1111 SQM

ARTISANA CENTER WITH AN AREA OF 13330 SQM

CULTURAL VILLAGE  
RECEPTION AND INDOOR THEATER  
SITE PLAN, PLANS, ELEVATIONS AND SECTIONS  
SCALE 1:1000

SUPERVISOR  
DR. BADER ATAWNEH  
WORK TEAM  
JENAN YOUSEF KADI  
NOOR ALI ABUREESH

GRADUATION PROJECT  
PLANNING AND DESIGNING  
PALESTINIAN CULTURAL HERITAGE  
VILLAGE  
"THE VILLAGE"  
Bethlehem - Palestine



Palestine Polytechnic University  
College Of Engineering  
Architecture And Civil  
Engineering Department